

- Key**
- Ryedale Local Plan Boundary
 - Area Outside of Ryedale Local Plan
 - Development Limits (SP1)
 - Special Area of Conservation (SP14)
 - Site of Special Scientific Interest (SP14)
 - Registered Park or Garden (SP12)
 - Conservation Area (SP12) to west of boundary
 - Howardian Hills AONB (SP13)
 - Visually Important Undeveloped Area (SP16) (SD16)
 - Area of High Landscape Value (SP13)

DRAFT Planning Committee
11th October 2017
Appendix 2

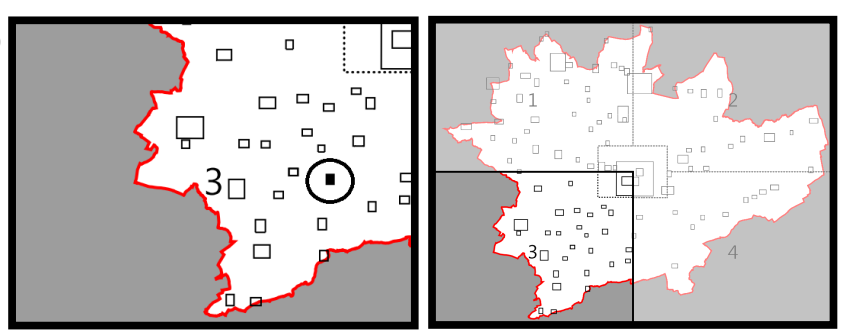

Howsham
 Ryedale Plan
 Policies Map
 Publication Version

Scale: 1:2500 @A3



© Crown Copyright and database right 2017.
 Ordnance Survey 100019406
RYEDALE DISTRICT COUNCIL

