

Key

- Ryedale Local Plan Boundary
- Area Outside of Ryedale Local Plan
- Development Limits (SP1)
- Special Area of Conservation (SP14)
- Existing employment (SP6)
- Site of Special Scientific Interest (SP14)
- Registered Park or Garden (SP12)
- Visually Important Undeveloped Area (SP16) (SD16)
- Area of High Landscape Value (SP13)

**DRAFT Planning
Committee 11th
October 2017
Appendix 2**

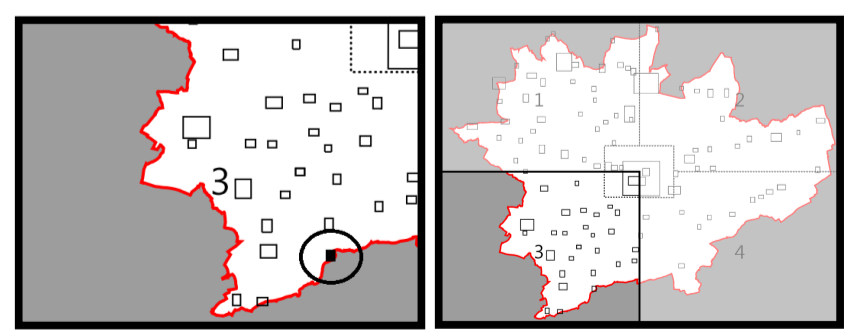

Buttercrambe
Ryedale Plan
Policies Map
Publication Version

Scale: 1:2500 @A3



© Crown Copyright
and database right 2017.
Ordnance Survey 100019406

**RYEDALE
DISTRICT
COUNCIL**